

# はじめに

スケールの練習は以下のことに注意しながらゆっくりからはじめましょう。

Side Key

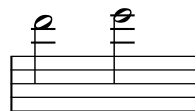

Front Key

## 2. 余計な音がないか

指を二本以上同時に動かすときに注意しましょう

## 3. 音量が一定か

音量が大きくなっていないか？

音が細くなっていないか？

## 4. アーティキュレーション

いろいろなアーティキュレーションで練習しましょう

etc...

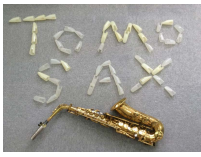

# C Major Scale

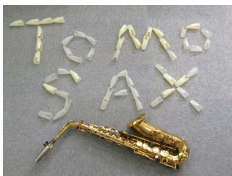

# F Major Scale

# G Major Scale

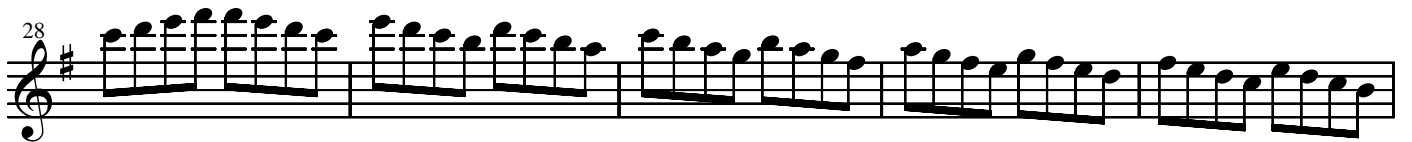

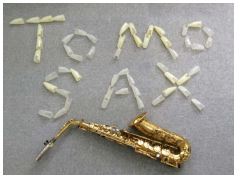

# Bb Major Scale

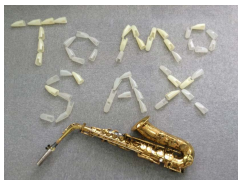

# D Major Scale

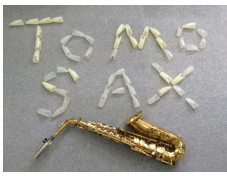

# Eb Major Scale

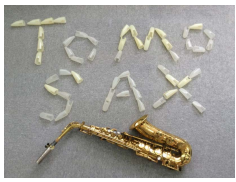

# A Major Scale

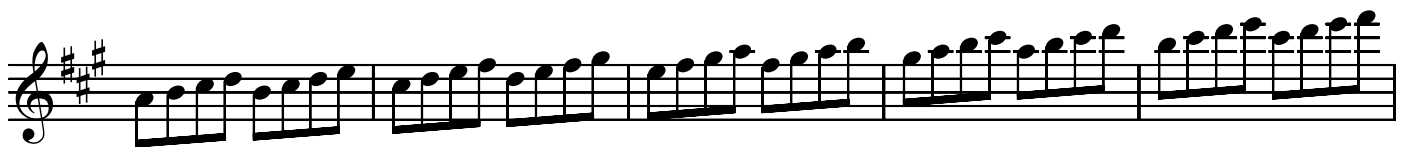

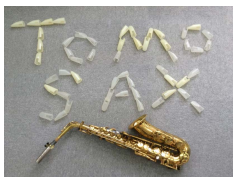

# E Major Scale

# Db Major Scale

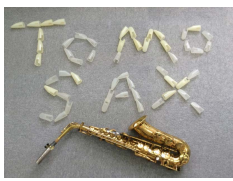

# B Major Scale

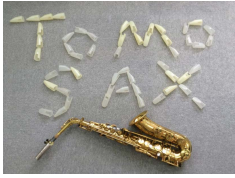

# F# Major Scale
